

Managing Residential Development Taskforce

Eastern Subregion

Book of Plans

1. Metropolitan Melbourne
2. Eastern Subregion
3. Boroondara
4. Knox
5. Manningham
6. Maroondah
7. Monash
8. Whitehorse
9. Yarra Ranges

29 January 2016



Metropolitan Melbourne: Zones that allow for residential development

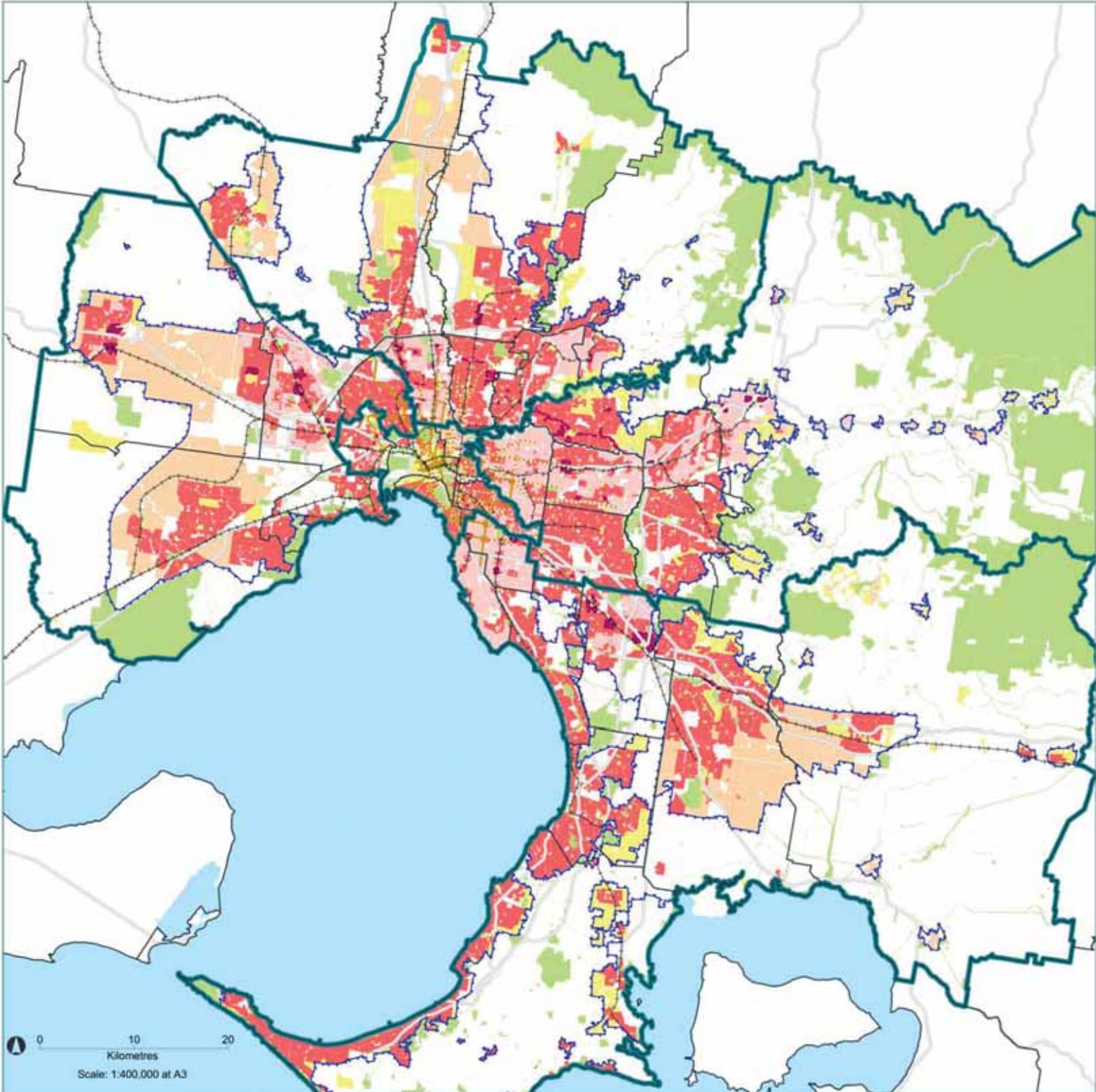

- Residential Growth Zone (RGZ)
- General Residential Zone (GRZ)
- Neighbourhood Residential Zone (NRZ)
- Other zones that allow for residential development*
- Urban Growth Zone (UGZ)
- Public land^
- Urban growth boundary
- Plan Melbourne Subregion boundary
- LGA boundary
- Tram route
- Freeways/Highways
- Railway



*May include one or more of the following zones: ACZ, C1Z, CCZ, CDZ, DZ, LDRZ, MUZ, PDZ, RAZ, RLZ, TZ
 ^Refer to glossary of terms

Eastern Subregion: Zones that allow for residential development

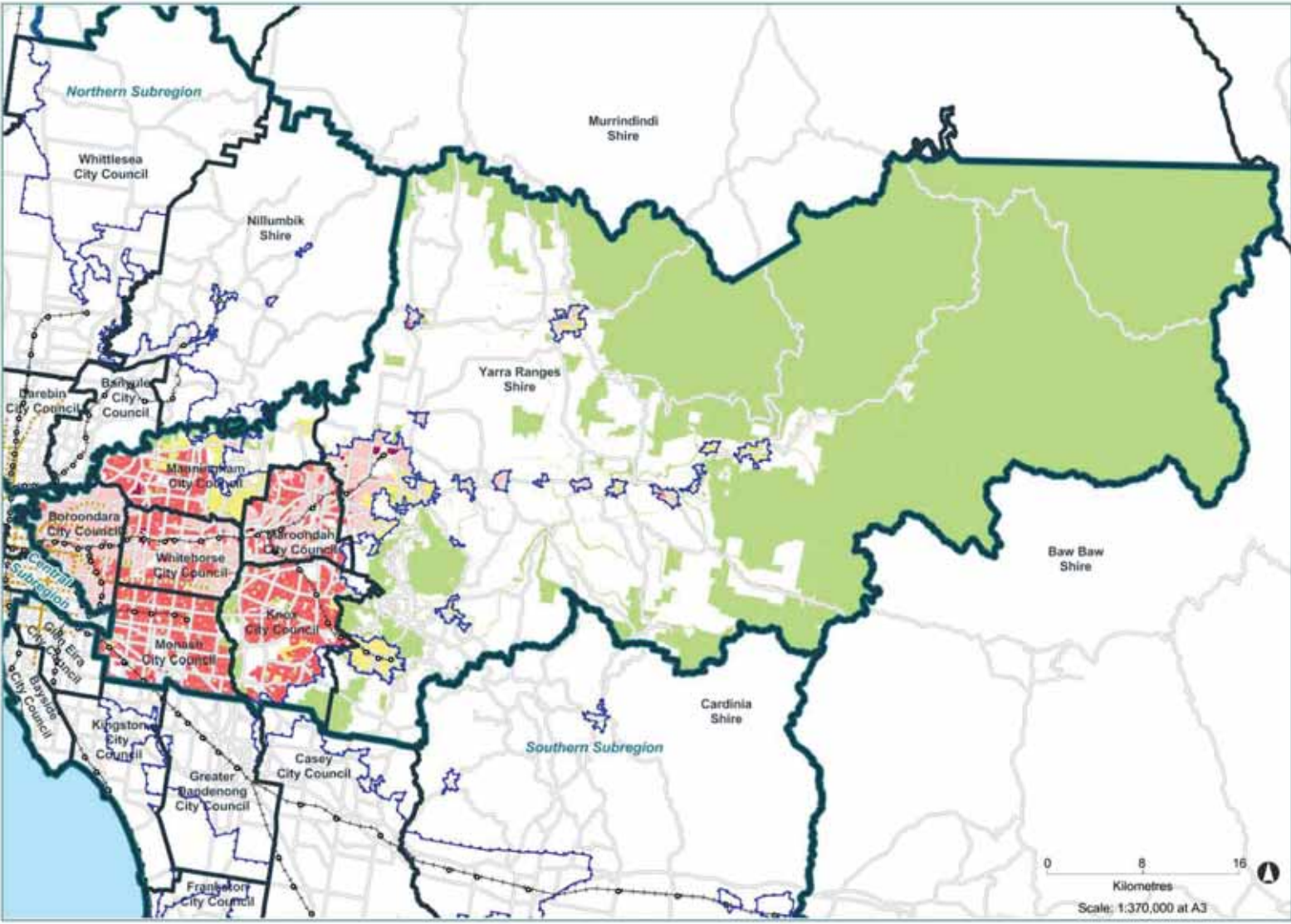

- Residential Growth Zone (RGZ)
- General Residential Zone (GRZ)
- Neighbourhood Residential Zone (NRZ)
- Other zones that allow for residential development*
- Public land^
- Urban growth boundary
- Plan Melbourne Subregion boundary
- Name LGA boundary
- Tram route
- Main roads
- +++ Railway and station



*May include one or more of the following zones: ACZ, C1Z, CCZ, CDZ, DZ, LDRZ, MUZ, PDZ, RAZ, RLZ, TZ
 ^Refer to glossary of terms

Boroondara: Zones that allow for residential development

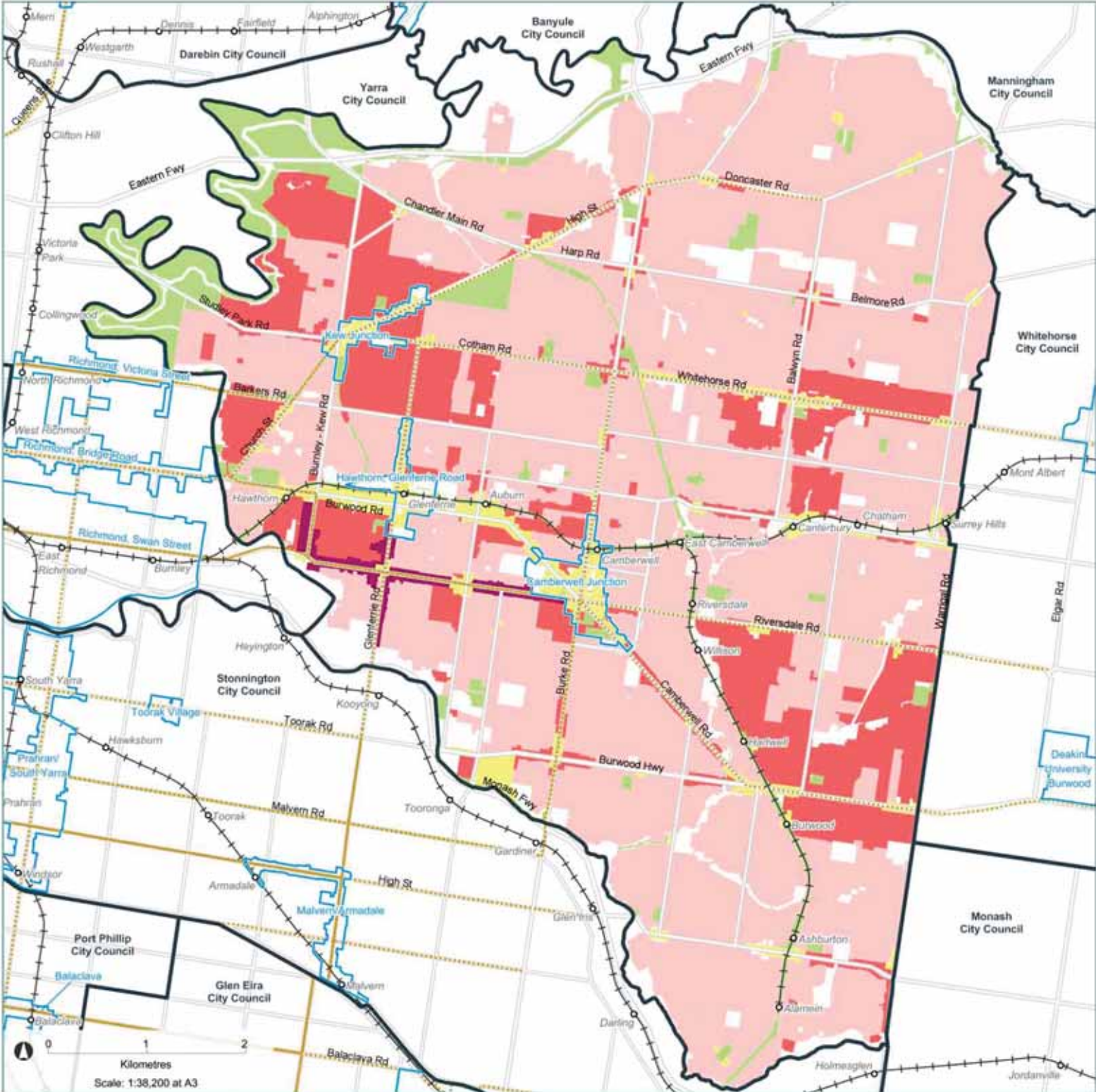

- Residential Growth Zone (RGZ)
- General Residential Zone (GRZ)
- Neighbourhood Residential Zone (NRZ)
- Other zones that allow for residential development*
- Public land^

- Name LGA boundary
- Name Activity centre boundary
- Tram route
- Main roads
- Railway and station

Boroondara City Council is within the Plan Melbourne Eastern Subregion



*May include one or more of the following zones: ACZ, C1Z, CCZ, CDZ, DZ, LDRZ, MUZ, PDZ, RAZ, RLZ, TZ
 ^Refer to glossary of terms

Knox: Zones that allow for residential development

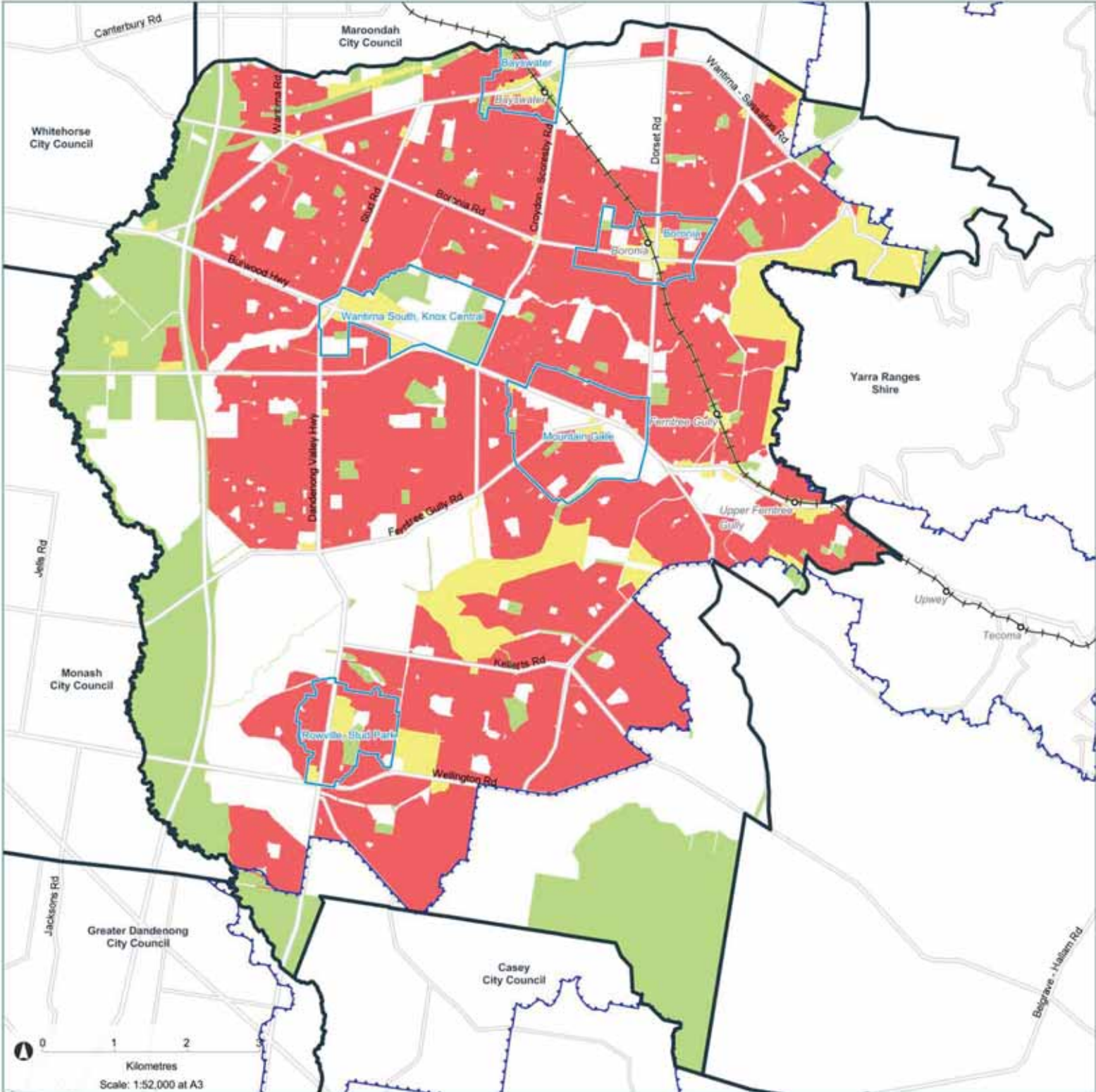

- Residential Growth Zone (RGZ)
- General Residential Zone (GRZ)
- Other zones that allow for residential development*
- Public land^
- Urban growth boundary
- Name LGA boundary
- Name Activity centre boundary
- Main roads
- Railway and station

Knox City Council is within the Plan Melbourne Eastern Subregion



*May include one or more of the following zones: ACZ, C1Z, CCZ, CDZ, DZ, LDRZ, MUZ, PDZ, RAZ, RLZ, TZ
 ^Refer to glossary of terms

Manningham: Zones that allow for residential development

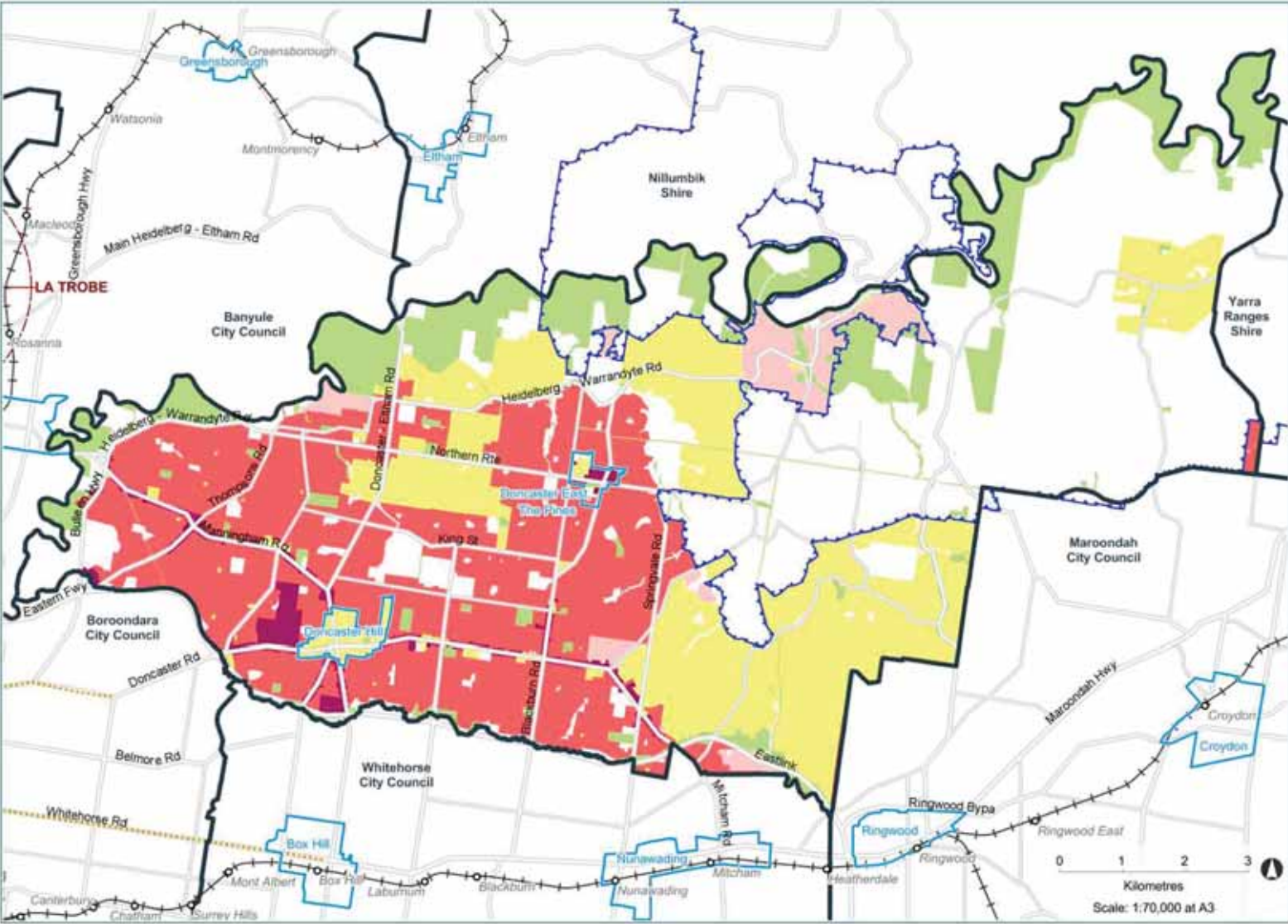

- Residential Growth Zone (RGZ)
 - General Residential Zone (GRZ)
 - Neighbourhood Residential Zone (NRZ)
 - Other zones that allow for residential development*
 - Public land^
- Urban growth boundary
 - Name LGA boundary
 - Name Activity centre boundary
 - NAME National employment cluster
 - Tram route
 - Main roads
 - Railway and station

Manningham City Council is within the Plan Melbourne Eastern Subregion



*May include one or more of the following zones: ACZ, C1Z, CCZ, CDZ, DZ, LDRZ, MUZ, PDZ, RAZ, RLZ, TZ
 ^Refer to glossary of terms

Maroondah: Zones that allow for residential development

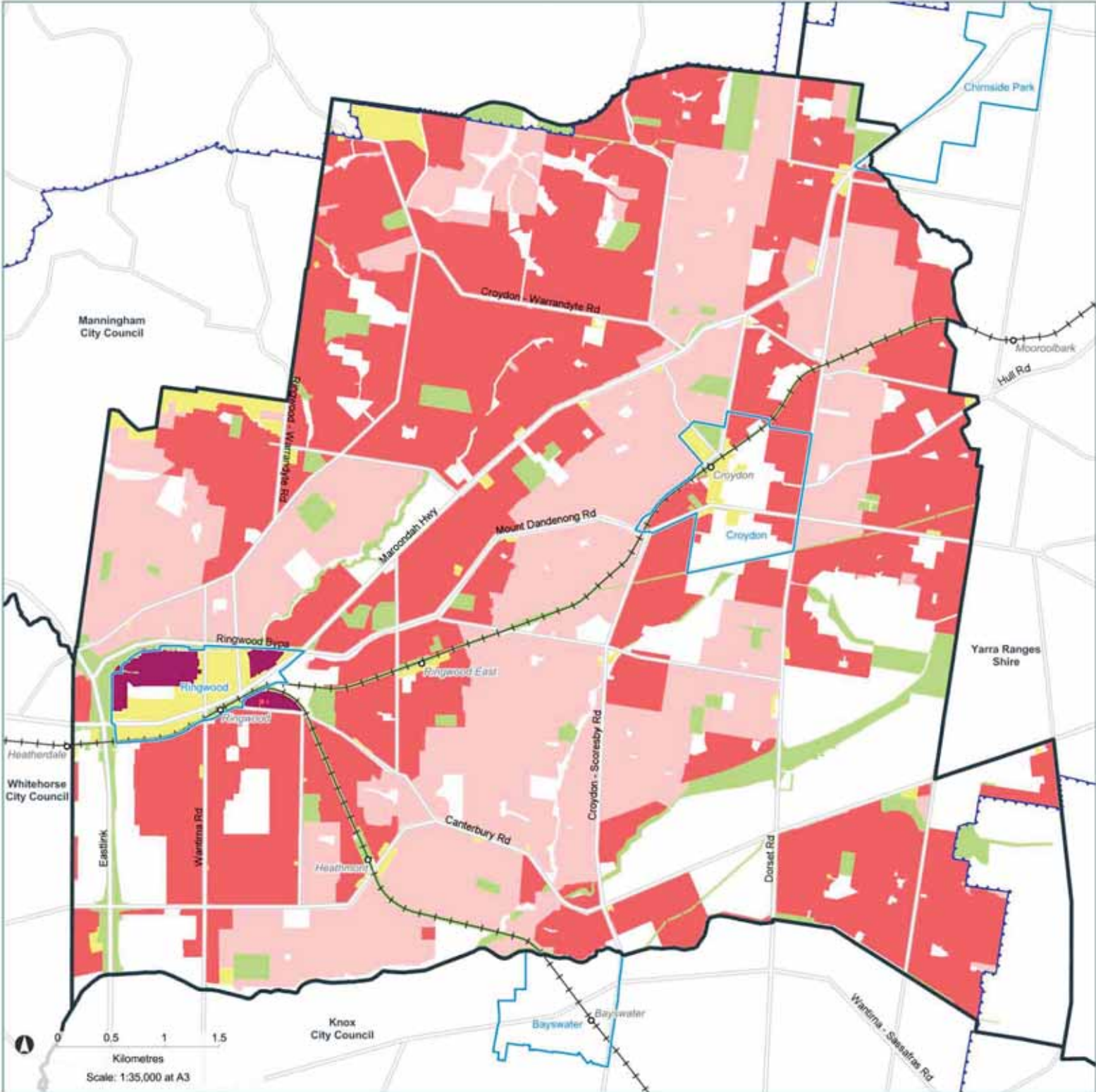

- Residential Growth Zone (RGZ)
- General Residential Zone (GRZ)
- Neighbourhood Residential Zone (NRZ)
- Other zones that allow for residential development*
- Public land^

- Urban growth boundary
- LGA boundary
- Activity centre boundary
- Main roads
- +++ Railway and station

Maroondah City Council is within the Plan Melbourne Eastern Subregion



*May include one or more of the following zones: ACZ, C1Z, CCZ, CDZ, DZ, LDRZ, MUZ, PDZ, RAZ, RLZ, TZ
 ^Refer to glossary of terms

Monash: Zones that allow for residential development

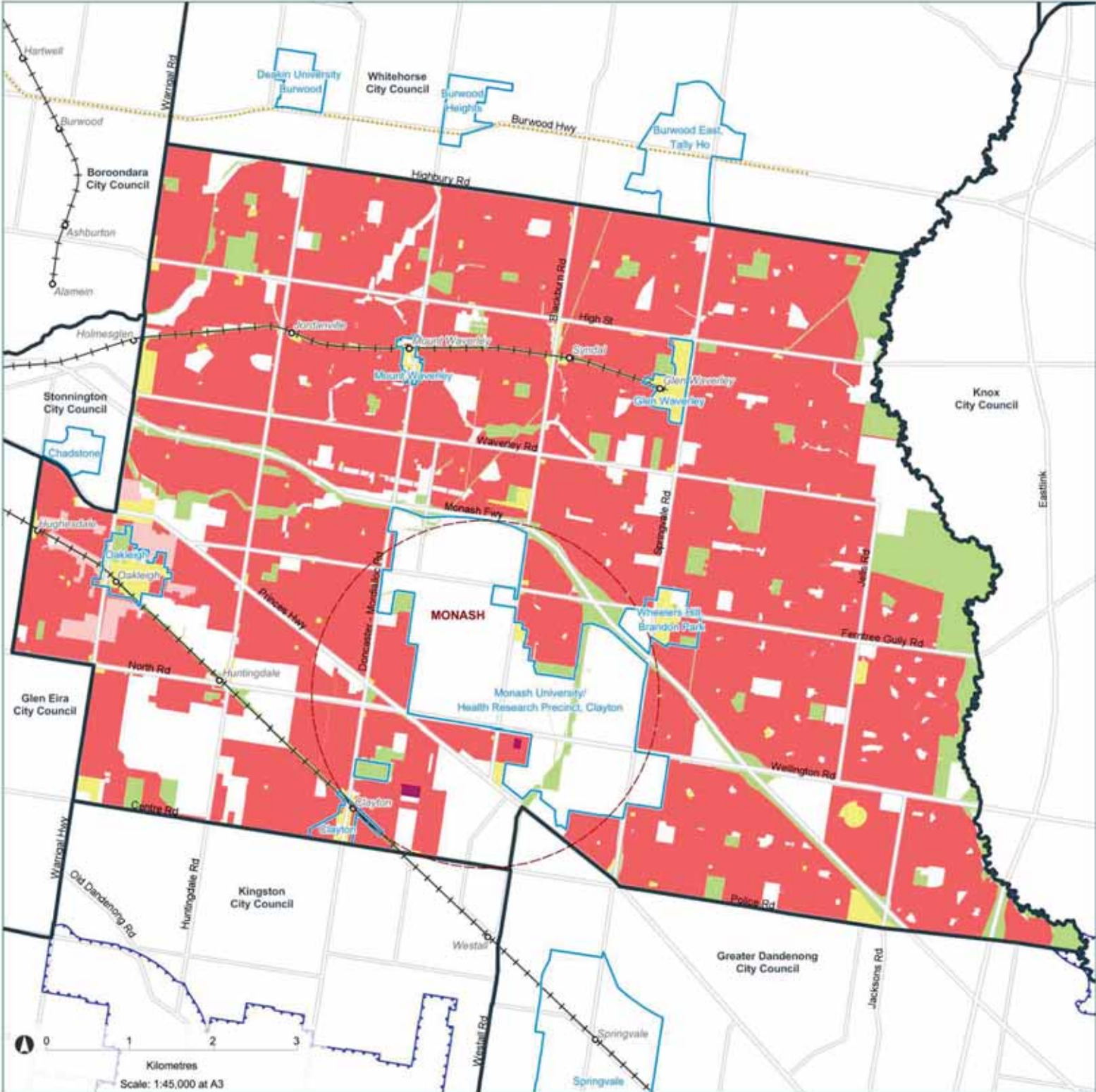

- Residential Growth Zone (RGZ)
- General Residential Zone (GRZ)
- Neighbourhood Residential Zone (NRZ)
- Other zones that allow for residential development*
- Public land^
- Urban growth boundary
- Name LGA boundary
- Name Activity centre boundary
- NAME National employment cluster
- Tram route
- Main roads
- Railway and station

Monash City Council is within the Plan Melbourne Eastern Subregion



*May include one or more of the following zones: ACZ, C1Z, CCZ, CDZ, DZ, LDRZ, MUZ, PDZ, RAZ, RLZ, TZ
 ^Refer to glossary of terms

Whitehorse: Zones that allow for residential development

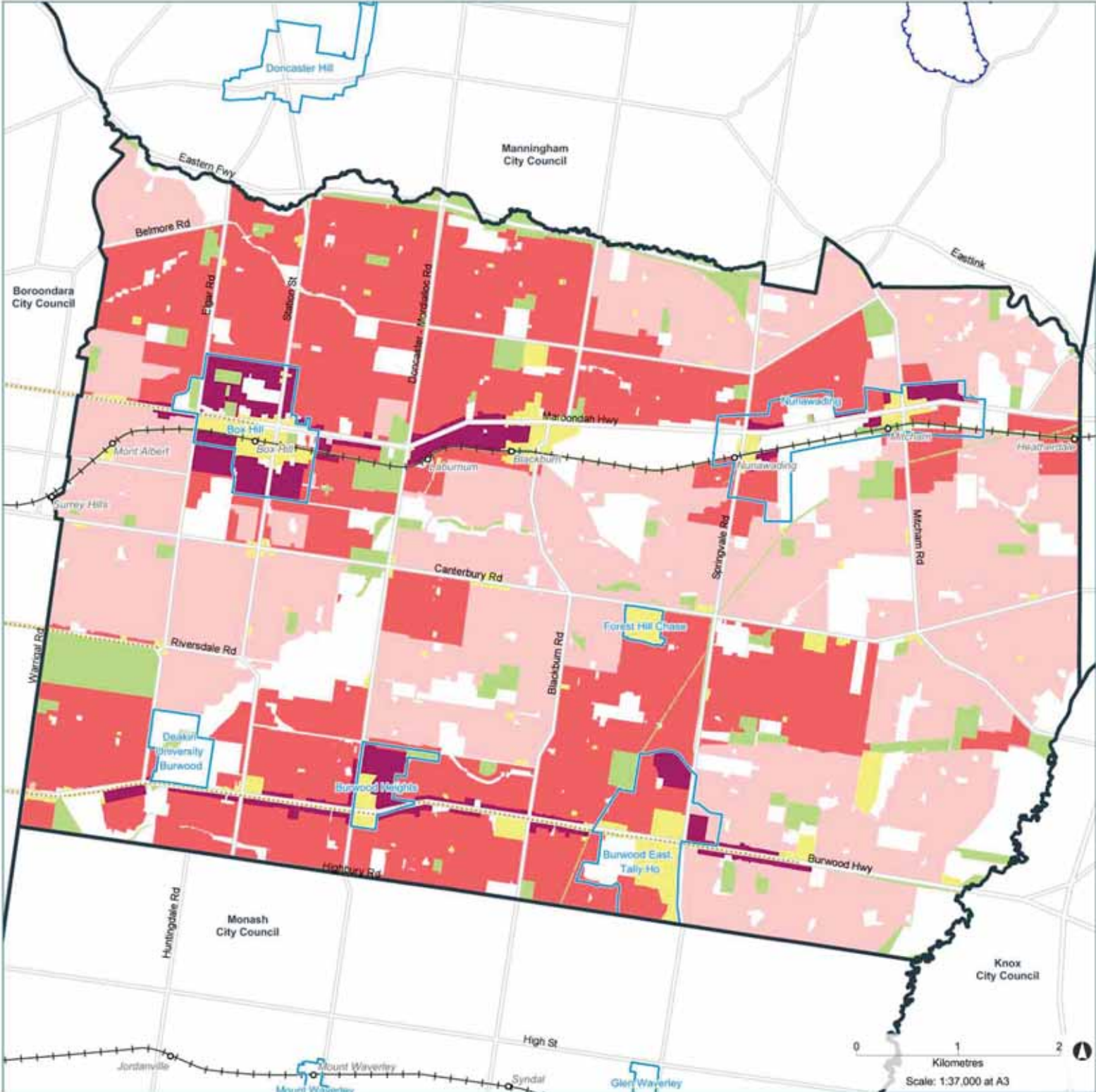

- Residential Growth Zone (RGZ)
- General Residential Zone (GRZ)
- Neighbourhood Residential Zone (NRZ)
- Other zones that allow for residential development*
- Public land^
- Urban growth boundary
- Name LGA boundary
- Name Activity centre boundary
- Tram route
- Main roads
- ++ Railway and station

Whitehorse City Council is within the Plan Melbourne Eastern Subregion



*May include one or more of the following zones: ACZ, C1Z, CCZ, CDZ, DZ, LDRZ, MUZ, PDZ, RAZ, RLZ, TZ
 ^Refer to glossary of terms

Yarra Ranges: Zones that allow for residential development

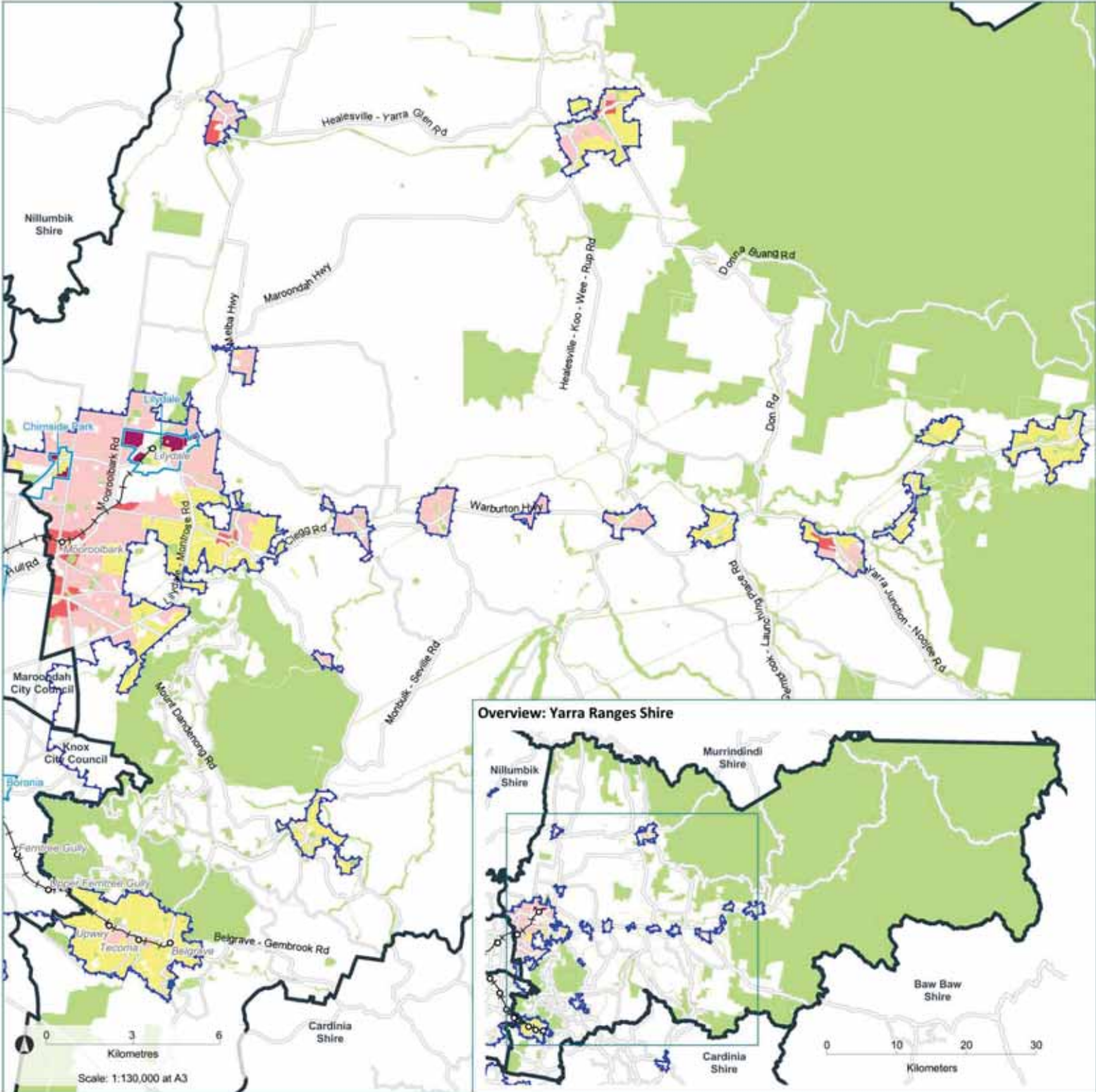

- Residential Growth Zone (RGZ)
- General Residential Zone (GRZ)
- Neighbourhood Residential Zone (NRZ)
- Other zones that allow for residential development*
- Public land^

- Urban growth boundary
- LGA boundary
- Activity centre boundary
- Main roads
- Railway and station

Yarra Ranges Shire is within the Plan Melbourne Eastern Subregion



*May include one or more of the following zones: ACZ, C1Z, CCZ, CDZ, DZ, LDRZ, MUZ, PDZ, RAZ, RLZ, TZ
 ^Refer to glossary of terms